

ELEVATION

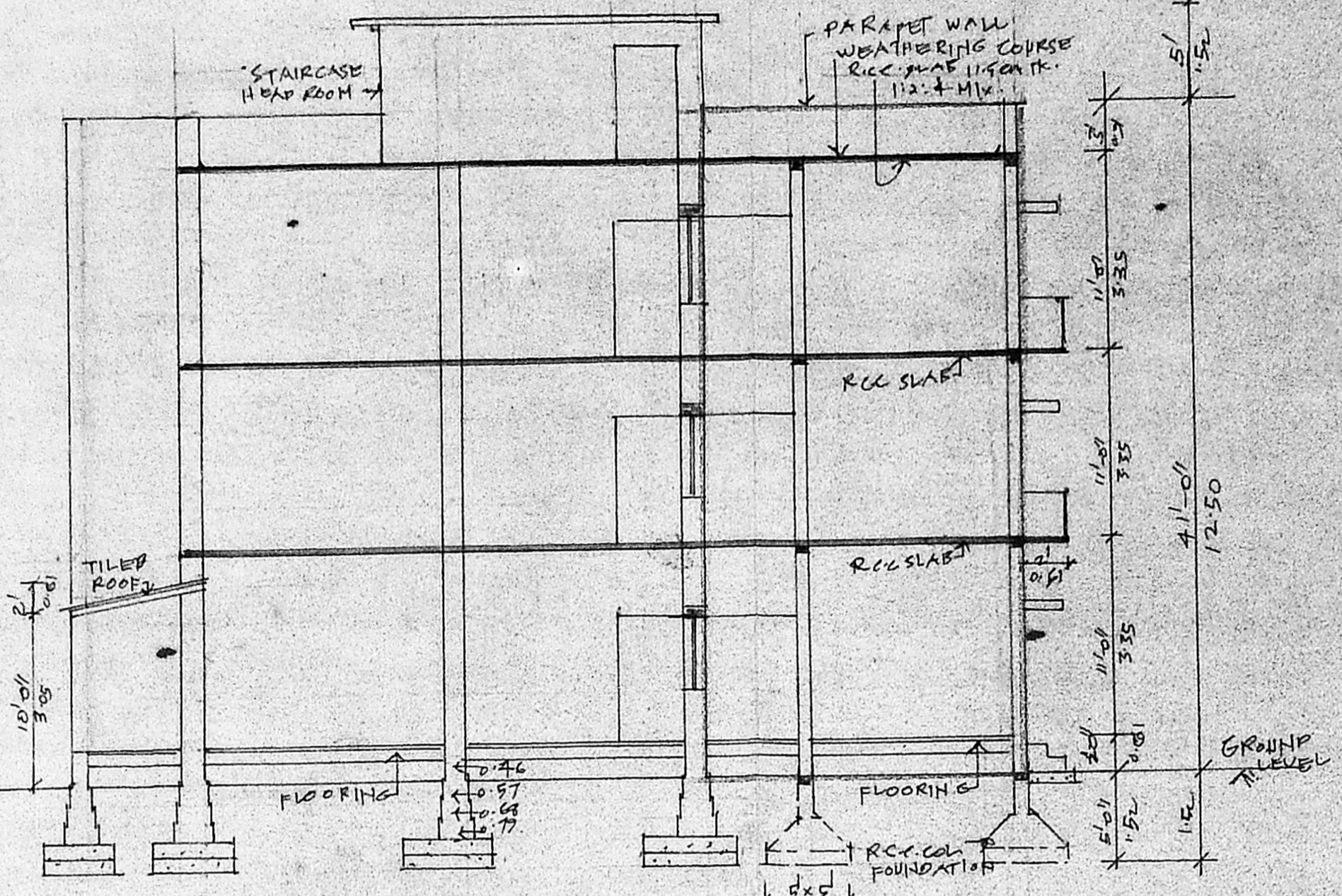

SECTION 'AA'

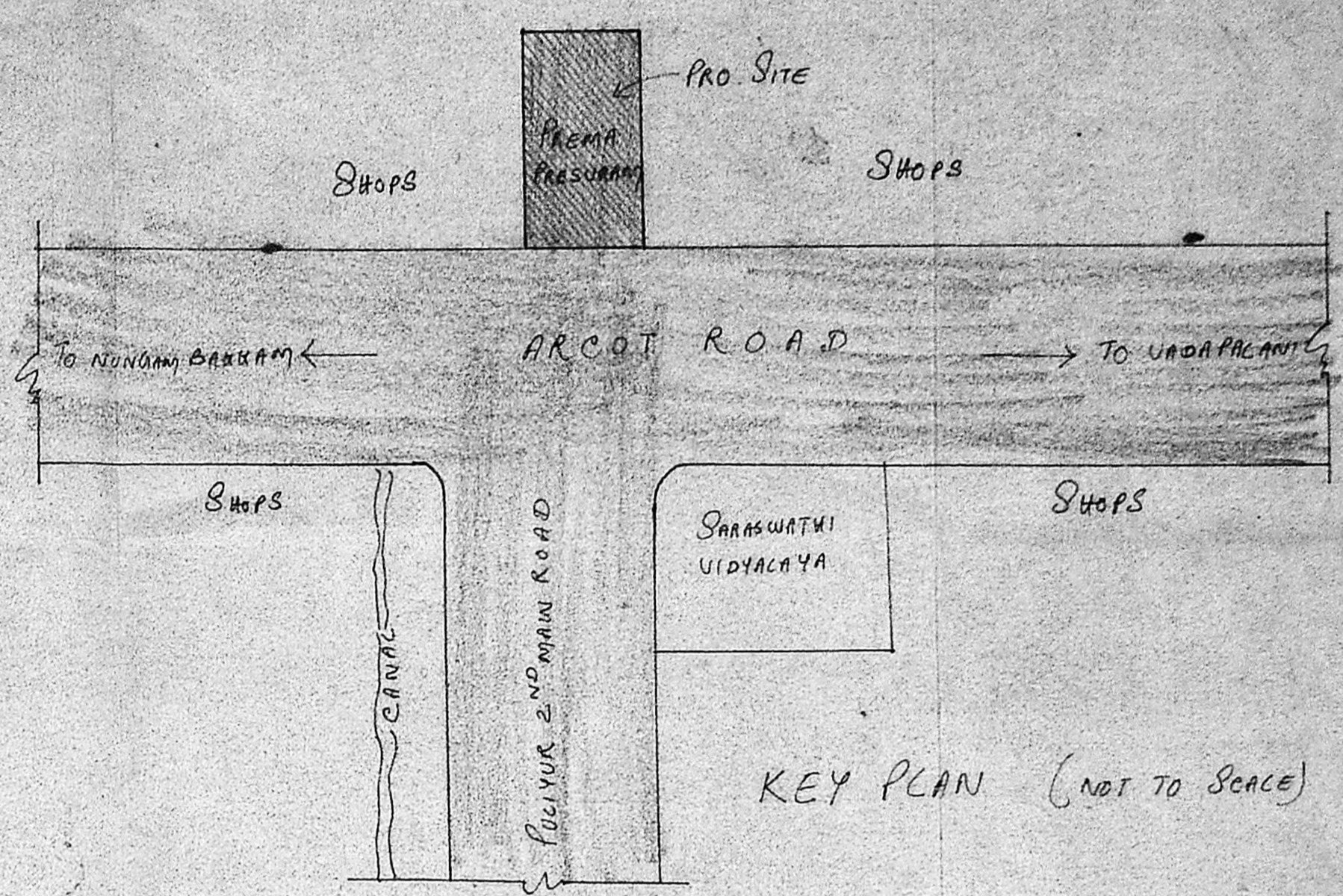

KEY PLAN (NOT TO SCALE)

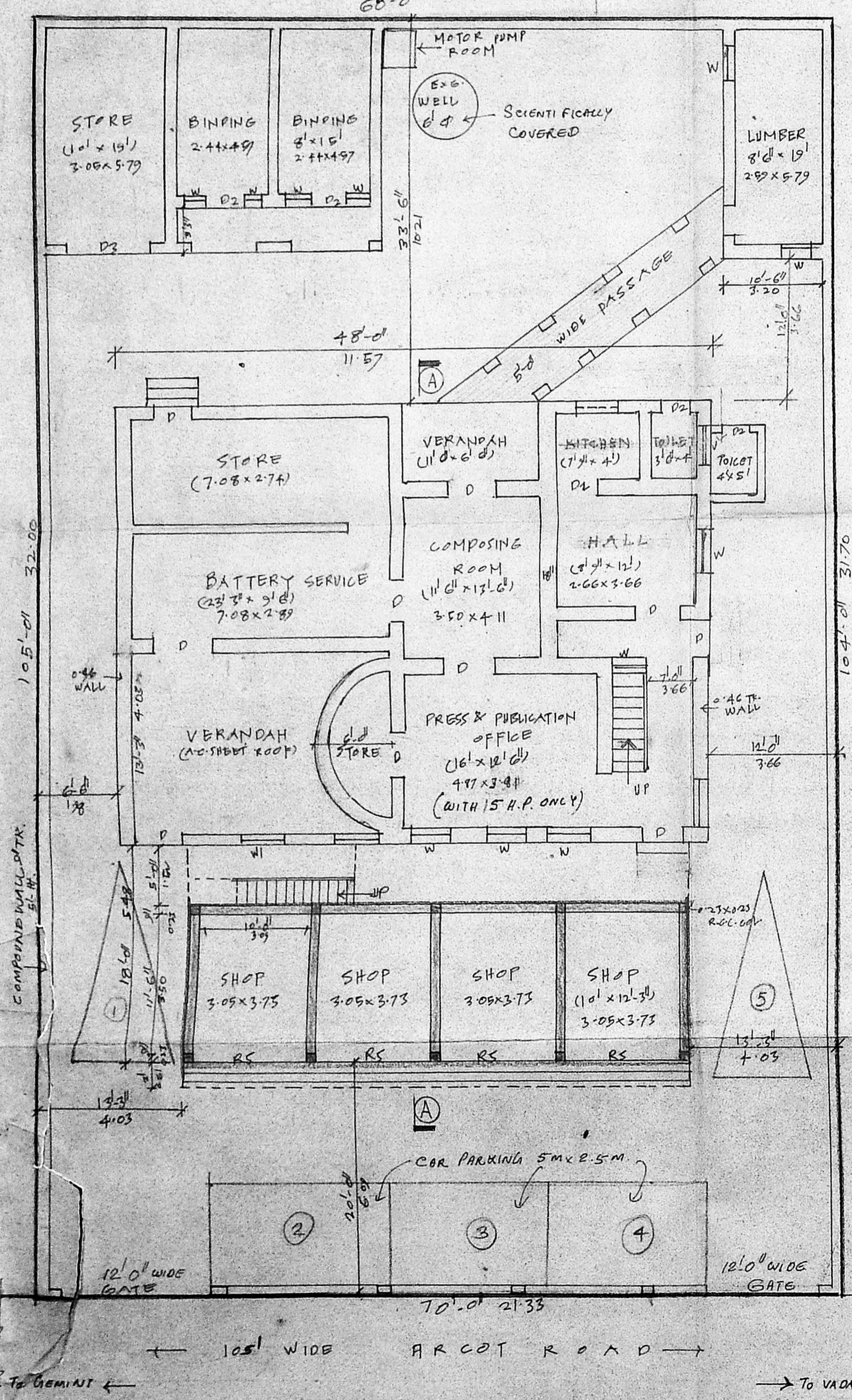

SITE & GROUND FLOOR PLAN

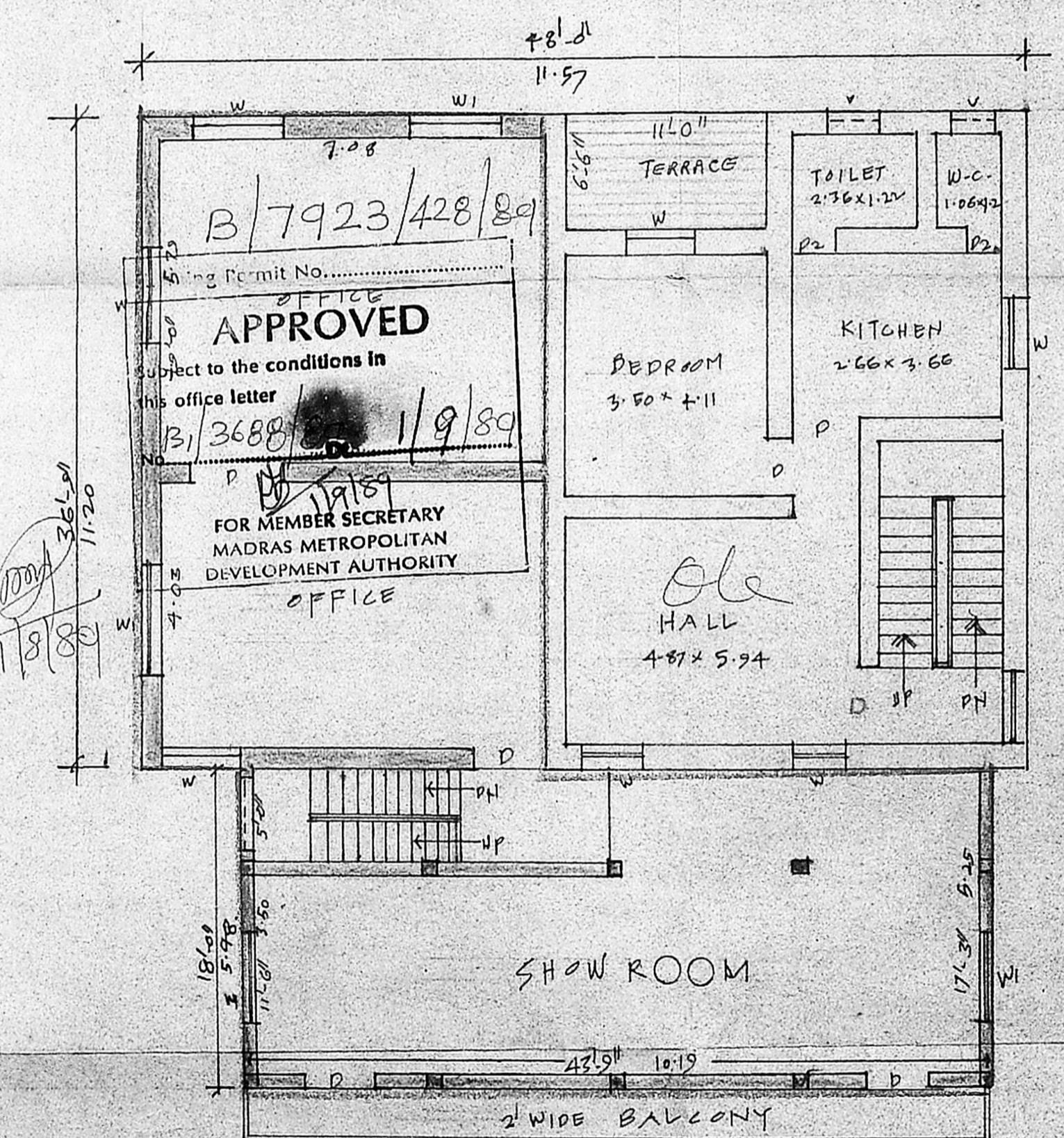

TYPICAL FIRST & SECOND FLOOR PLAN

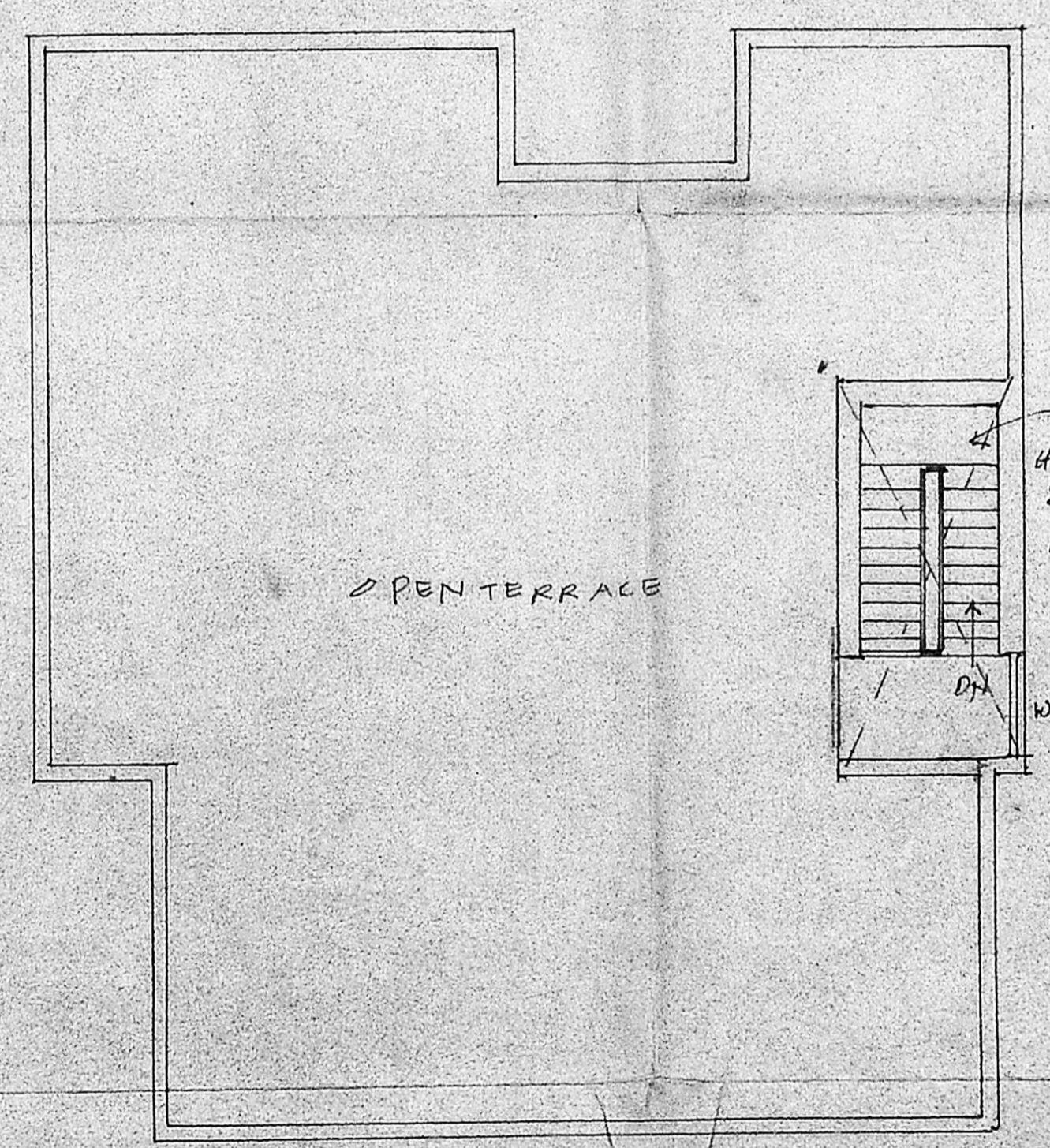

TERRACE FLOOR PLAN

JOINERY DETAILS:

D DOOR	1.22x2.44	W WINDOW	1.22x1.22
P1 DOOR	1.06x2.44	W WINDOW	1.83x1.22
P2 DOOR	0.76x2.00	V VENTILATOR	0.91x0.61
P3 DOOR	2.44x2.44		
RS ROLLING SHUTTER	3.73x2.44		

EXTENT DETAILS:

Plot Extent	= 7210.5 Sq. Ft. (OR) 670.12 m ²
Ground Floor	= 3207.0 Sq. Ft. (OR) 298.04 m ²
First Floor	= 2480.50 Sq. Ft. (OR) 230.52 m ²
Second Floor	= 2480.50 Sq. Ft. (OR) 230.52 m ²
TOTAL AREA	= 8168.00 Sq. Ft. (OR) 759.10 m ²

- EXISTING WORK
- EXISTING STREET
- PROPOSED WORK
- PLOT OUTLINE

PROPOSED ADDITION AND ALTERATIONS TO THE EXISTING BUILDING WITH 15HP

AT DOOR NO: 35 IN T.S. NO 20/1, 20/2 & 20/3

ARCOT ROAD KODAMBAKKAM,

MADRAS-24, DIVISION-116, BLOCK NO. 4, UNIT-23

SCALE (1" = 8' 0") 1:100

T. G. Krishnamurthy Rao
 T. G. KRISHNAMURTHY RAO,
 Civil Engineer,
 Class I Licensed Surveyor No. 370,
 CORPORATION OF MADRAS,
 C-10 SANTHI AVENUE,
 11/12 LAKE VIEW ROAD,
 WEST MAMBALAM, MADRAS-600023

LICENSED SURVEYOR: OWNER: